



# PORTFOLIO

PRINT & TEXTILE DESIGNER

GISELE SOBRINHO



# About me

Creative print and pattern designer with 5+ years of experience, specialising in textile, surface, and fashion pattern design. Skilled in transforming concepts into unique, aesthetically stimulating patterns for fabrics, apparel and home decor.

Adept at combining artistic creativity with technical precision, using both hand-drawn techniques like pencil and watercolours, and digital tools such as Adobe Creative Suite and procreate.

I am a collaborative team player with experience working closely with product developers, manufacturers, and clients to deliver innovative, market-ready designs. I am passionate about translating artistic visions into functional designs that resonate with target audiences

My personal style is to create the unusual, charming and something rare that is not only visually appealing, but serves a purpose of meeting a market trend. I am known for producing versatile patterns that enhance product appeal, with a strong understanding of colour palettes, fabric textures, and design trends.

## Contact Info

address: 375 Garswood Road, Wigan, WN4 0TY  
email: giselesobrinho20@gmail.com  
tel: 07783279793





# SPRING FLORAL





## ROMANTIC RADIANCE





# BLOOM GARDEN





## CHRISTMAS CARNIVAL



## CHRISTMAS FOLK



## RUSTIC CHIC



## CHRISTMAS MISTLETOE





## PLACEMENT PRINTS



## EDGE PRINTS

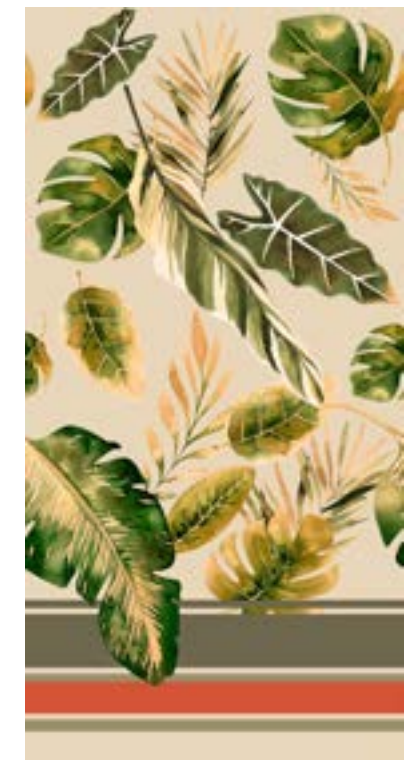





## Abstract Flowers





Autumn Vibe



AUTUMN  
VIBE

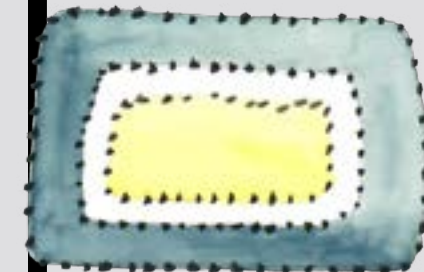
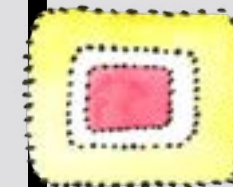



# Tropical Beach



It's time for summer holidays!





## Geometric collection

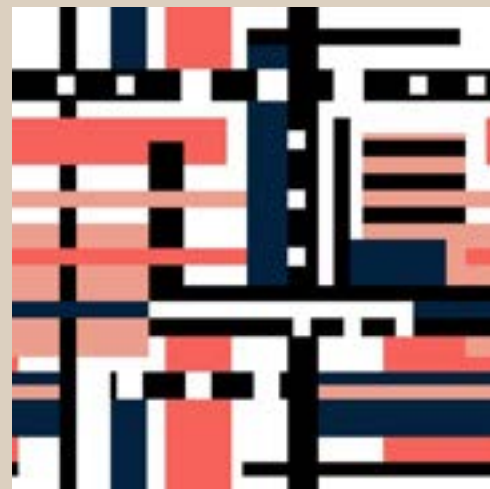





## Winter Elegance

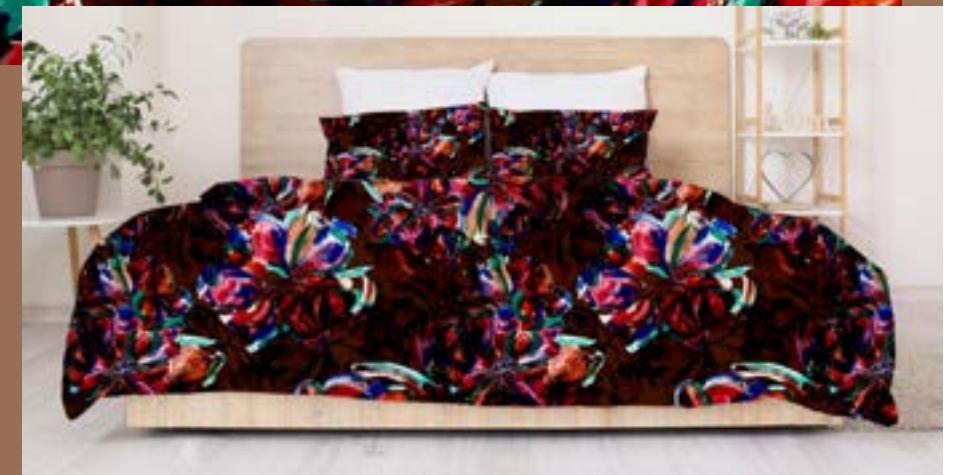
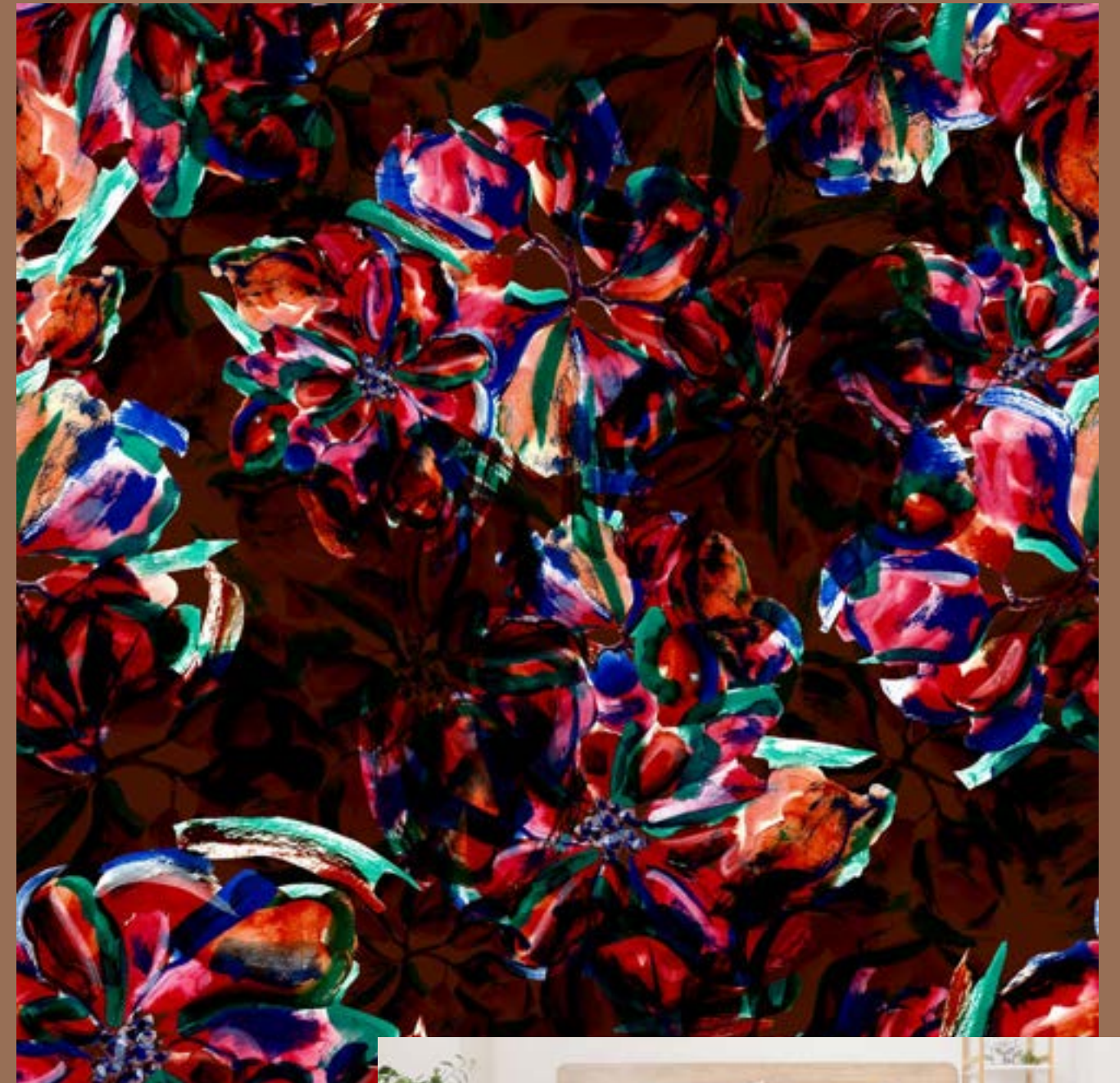





Bauhaus inspiration





Epiphany of Dawn



Abstract  
Geometry





Butterfly spots

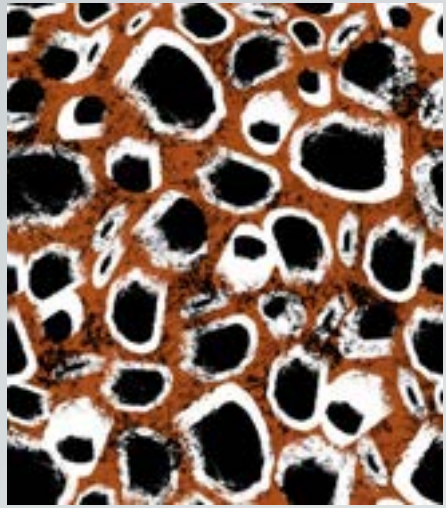

Sidewalk of Rio de Janeiro

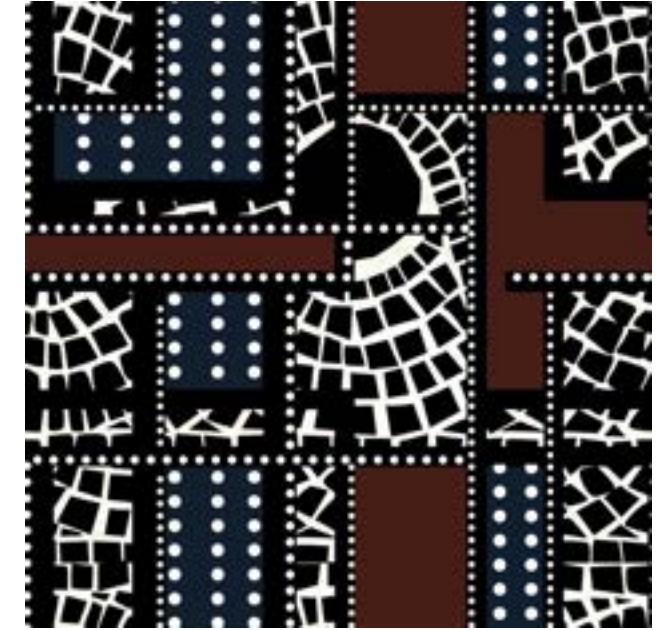





HOPE YOU  
ENJOYED